ID	Task Name	Duration	Start	Finish
1	**1. Project management**	**746 days**	**Tue 8/21/07**	**Wed 6/30/10**
2	Contract Signed	1 day	Tue 8/21/07	Tue 8/21/07
3	**Semi-Annual Report**	**637 days**	**Mon 1/21/08**	**Wed 6/30/10**
10	End date	0 days	Wed 6/30/10	Wed 6/30/10
11				
12	**2. Project coordination and review**	**743 days?**	**Mon 8/27/07**	**Wed 6/30/10**
13	Partner communication	743 days	Mon 8/27/07	Wed 6/30/10
14	Project Partners kickoff meeting	1 day?	Wed 10/10/07	Wed 10/10/07
15	Project Technical team kickoff meeting	1 day?	Wed 11/28/07	Wed 11/28/07
16	**Technical Advisory Committee**	**298 days**	**Mon 5/5/08**	**Wed 6/24/09**
17	Introductory meeting (review, input)	30 days	Mon 5/5/08	Fri 6/13/08
18	Provide input on compliance documents	60 days	Mon 6/9/08	Fri 8/29/08
19	Review compliance documents	60 days	Thu 12/4/08	Wed 2/25/09
20	Provide input for project designs	60 days	Mon 9/29/08	Fri 12/19/08
21	Review project designs	60 days	Thu 4/2/09	Wed 6/24/09
22				
23	**3. Data collection**	**399 days**	**Mon 1/14/08**	**Thu 7/23/09**
24	Bathymetry and topographic mapping	90 days	Thu 1/17/08	Wed 5/21/08
25	Bathymetery and topographic draft report	0 days	Wed 5/21/08	Wed 5/21/08
26	Bathymetery and topographic final report	0 days	Wed 7/23/08	Wed 7/23/08
27	**Geotechnical investigation-WAIT FOR ASSESSMEN**	**63 days**	**Mon 8/18/08**	**Wed 11/12/08**
28	Prepare Geotechnical Report	33 days	Mon 8/18/08	Wed 10/1/08
29	Geotechnical Investigation draft Report	0 days	Wed 10/1/08	Wed 10/1/08
30	Review of Draft Geotechnical Report	30 days	Thu 10/2/08	Wed 11/12/08
31	Geotechical Investigaiton Final Report	0 days	Wed 11/12/08	Wed 11/12/08
32	**Biological surveys and monitoring**	**399 days**	**Mon 1/14/08**	**Thu 7/23/09**
33	Survey and monitoring work	300 days	Mon 1/14/08	Fri 3/6/09
34	Biological Survey and Monitoring Draft Report	0 days	Fri 5/22/09	Fri 5/22/09
35	Biological Survey and Monitoring Final Report	0 days	Thu 7/23/09	Thu 7/23/09
36	Review products	90 days	Wed 7/2/08	Tue 11/4/08
37				
38	**4. Hydraulic and Meander Evaluations**	**150 days**	**Thu 5/22/08**	**Wed 12/17/08**
39	Hydraulic modeling	90 days	Thu 5/22/08	Wed 9/24/08
40	Meander modeling	90 days	Thu 5/22/08	Wed 9/24/08
41	Draft Hydrologic/Hydraulic Report	0 days	Wed 9/24/08	Wed 9/24/08
42	Draft Meander Evaluation	0 days	Wed 9/24/08	Wed 9/24/08
43	Review of Draft Hydro and Meander Reports	60 days	Thu 9/25/08	Wed 12/17/08
44	Final Meander Evaluation	0 days	Wed 12/17/08	Wed 12/17/08
45	Final Hydrologic/Hydraulic Report	0 days	Wed 12/17/08	Wed 12/17/08
46	Web Address and public meeting agenda	0 days	Wed 11/5/08	Wed 11/5/08
47	Public meeting	0 days	Wed 11/5/08	Wed 11/5/08
48				
49	**5. Environmental compliance and permitting**	**668 days**	**Wed 11/14/07**	**Sun 6/6/10**
50	**Selection of compliance contractor**	**118 days**	**Wed 11/14/07**	**Fri 4/25/08**

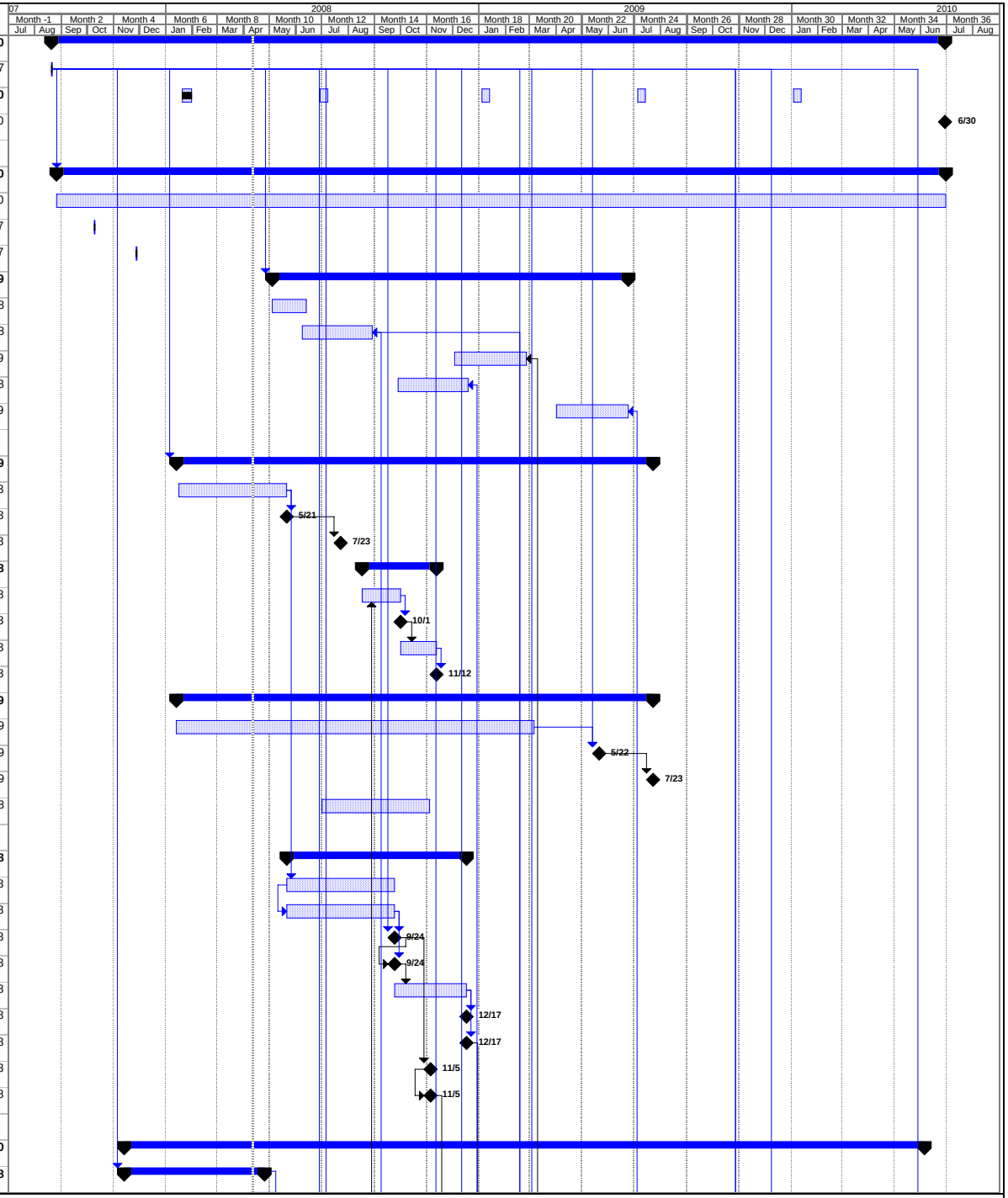
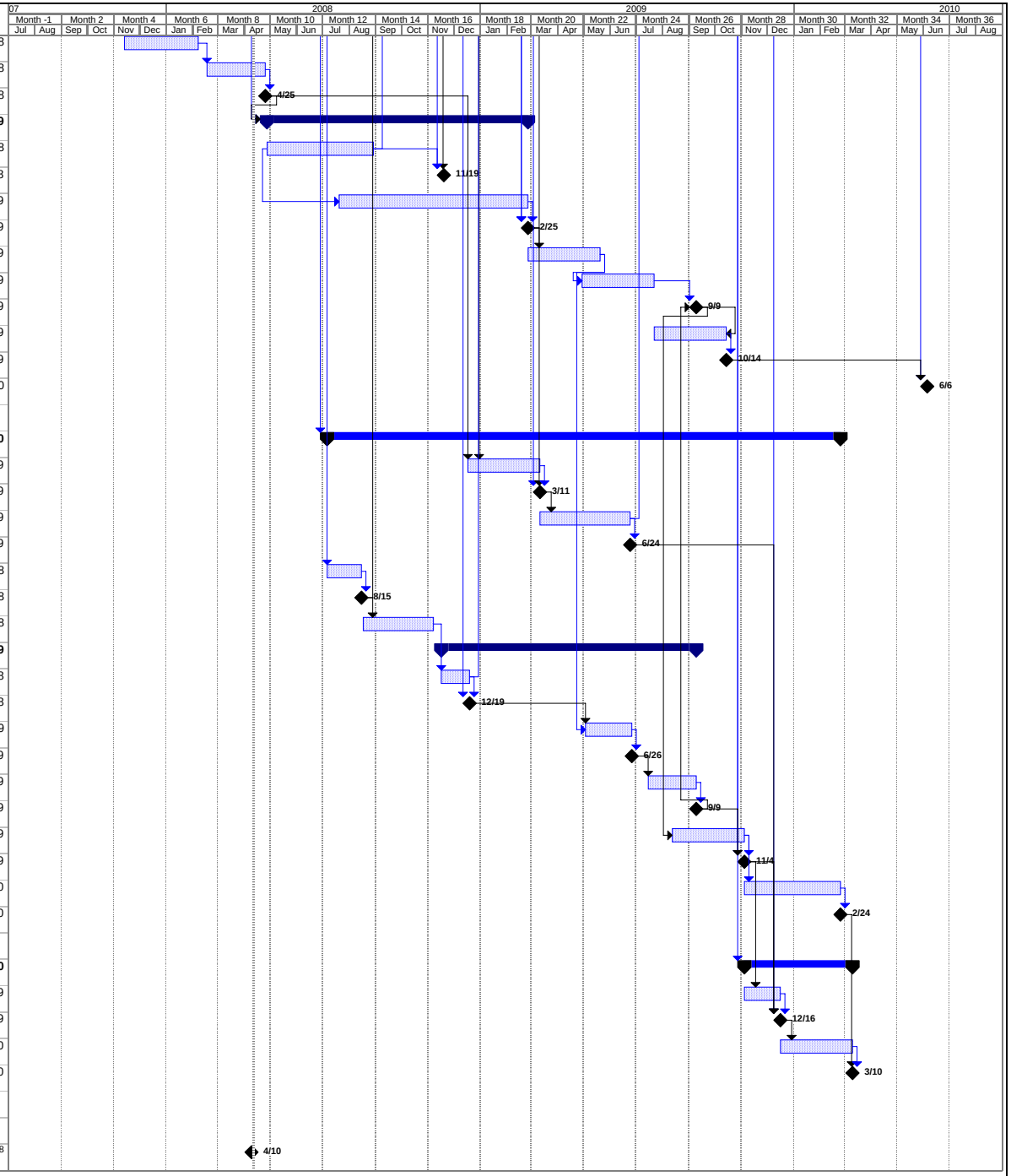
ID	Task Name	Duration	Start	Finish
51	Collect information on potential bidders	62 days	Wed 11/14/07	Thu 2/7/08
52	Develop and solicit bids, review contract	50 days	Mon 2/18/08	Fri 4/25/08
53	Sign Contract	0 days	Fri 4/25/08	Fri 4/25/08
54	**Scoping, data collection, and analyses**	**218 days**	**Mon 4/28/08**	**Wed 2/25/09**
55	Public scoping	90 days	Mon 4/28/08	Fri 8/29/08
56	Public Scoping meeting summaries	0 days	Wed 11/19/08	Wed 11/19/08
57	Compile, Analyze, and Prepare Draft EA	158 days	Mon 7/21/08	Wed 2/25/09
58	Draft EA	0 days	Wed 2/25/09	Wed 2/25/09
59	Public and TAC review	60 days	Thu 2/26/09	Wed 5/20/09
60	Prepare Final EA	60 days	Thu 4/30/09	Wed 7/22/09
61	Final EA	0 days	Wed 9/9/09	Wed 9/9/09
62	Permit preparation and completion	60 days	Thu 7/23/09	Wed 10/14/09
63	Submit permits	0 days	Wed 10/14/09	Wed 10/14/09
64	Estimated date to receive permits	0 days	Sun 6/6/10	Sun 6/6/10
65				
66	**6. Project design**	**428 days**	**Mon 7/7/08**	**Wed 2/24/10**
67	Prepare Technical Memo on Evaluation of Alternatives	60 days	Thu 12/18/08	Wed 3/11/09
68	Draft Technical Memo on Evaluation of Alternatives anc	0 days	Wed 3/11/09	Wed 3/11/09
69	Review and revise Draft Technical Memo and O&M	75 days	Thu 3/12/09	Wed 6/24/09
70	Final Technical Memo and O&M	0 days	Wed 6/24/09	Wed 6/24/09
71	Selection of design contractor	30 days	Mon 7/7/08	Fri 8/15/08
72	Sign contract	0 days	Fri 8/15/08	Fri 8/15/08
73	Analysis of data, designs, ecological features	60 days	Mon 8/18/08	Fri 11/7/08
74	**Design plans (50, 90, 100% completion)**	**213 days**	**Mon 11/17/08**	**Wed 9/9/09**
75	Prepare 50% Design plans	25 days	Mon 11/17/08	Fri 12/19/08
76	50% Design	0 days	Fri 12/19/08	Fri 12/19/08
77	Prepare 90 % Design plans	40 days	Mon 5/4/09	Fri 6/26/09
78	90% Design	0 days	Fri 6/26/09	Wed 7/15/09
79	Prepare 100% Design plans	40 days	Thu 7/16/09	Wed 9/9/09
80	100 % Design	0 days	Wed 9/9/09	Wed 9/9/09
81	Prepare Draft Restoration Design	60 days	Thu 8/13/09	Wed 11/4/09
82	Draft Restoration Design	0 days	Wed 11/4/09	Wed 11/4/09
83	Review and Prepare Final Restoration Design	80 days	Thu 11/5/09	Wed 2/24/10
84	Final Restoration Design	0 days	Wed 2/24/10	Wed 2/24/10
85				
86	**7. Action plan**	**90 days**	**Thu 11/5/09**	**Wed 3/10/10**
87	Prepare Draft Action Plan	30 days	Thu 11/5/09	Wed 12/16/09
88	Draft Action Plan	0 days	Wed 12/16/09	Wed 12/16/09
89	Review and Prepare Action Plan	60 days	Thu 12/17/09	Wed 3/10/10
90	Final Action Plan	0 days	Wed 3/10/10	Wed 3/10/10
91				
92				
93	Note: waiting for revisions to Bio Survey (4/10).	0 days	Thu 4/10/08	Thu 4/10/08